PLISSEE · EXPERTE
DEUTSCHE MAßANFERTIGUNG

VS1, VS3, VSSD – Montage- und Bedienungsanleitung

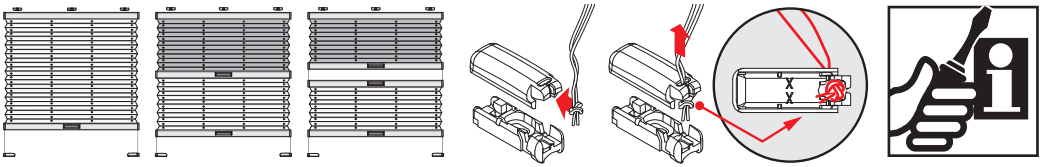

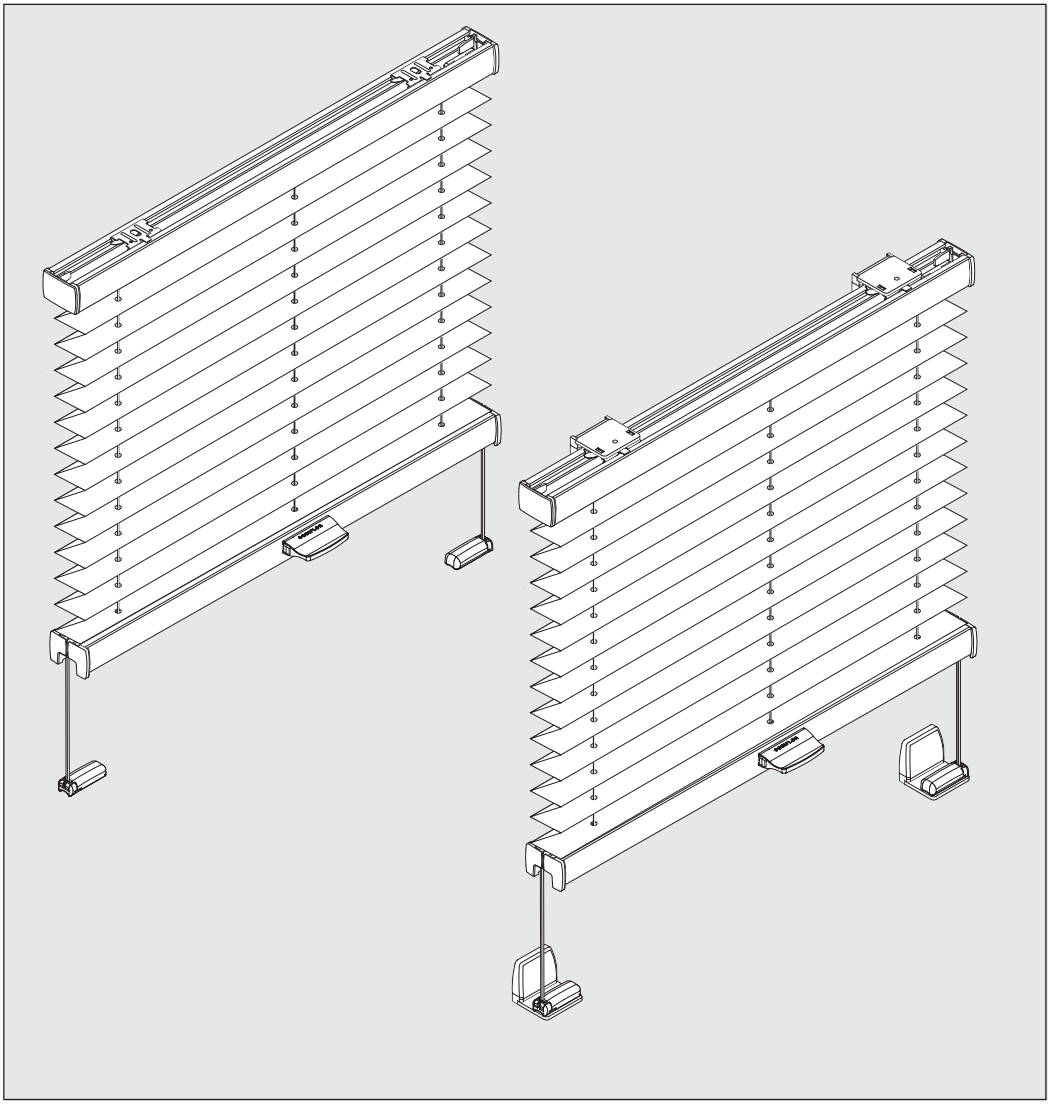

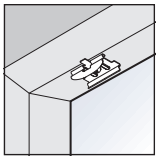

Falzmontage

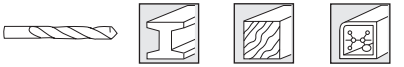

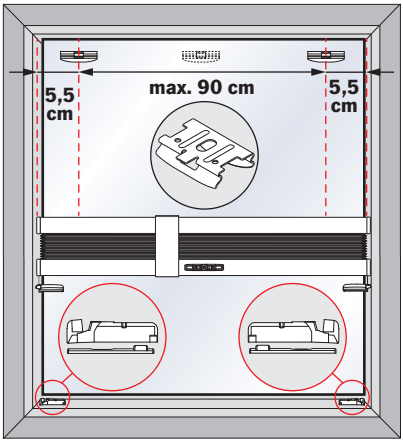

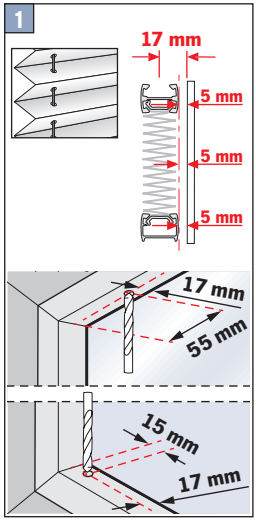

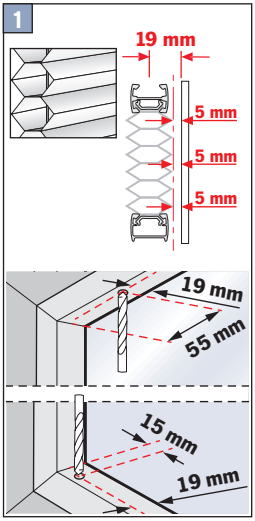

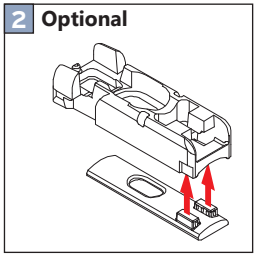

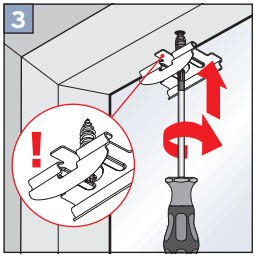

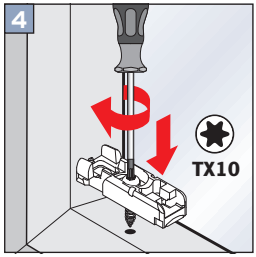

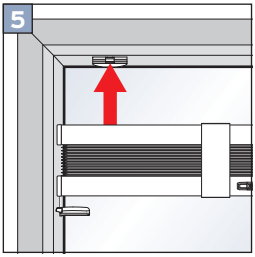

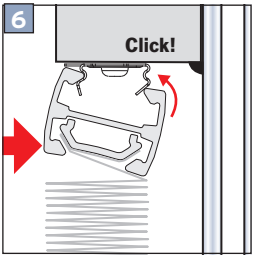

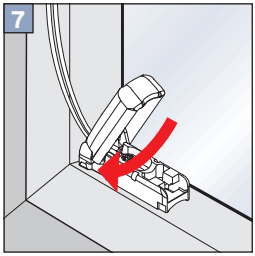

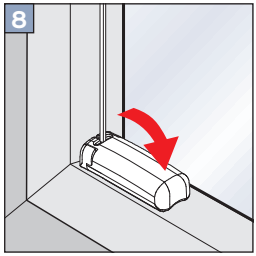

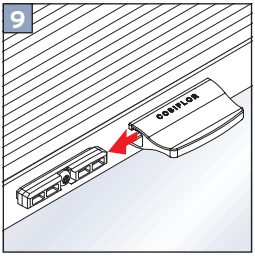

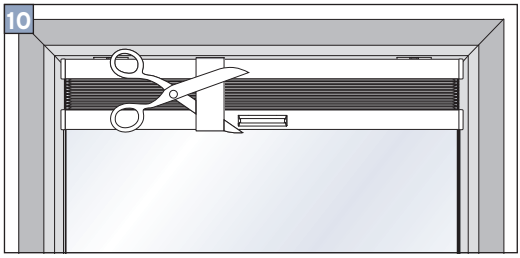

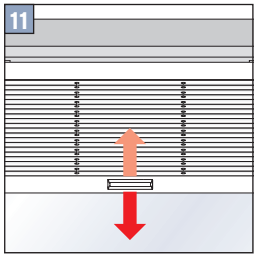

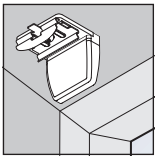

Winkelmontage

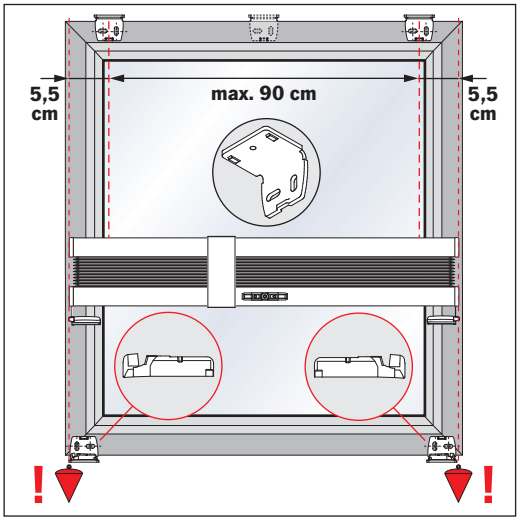

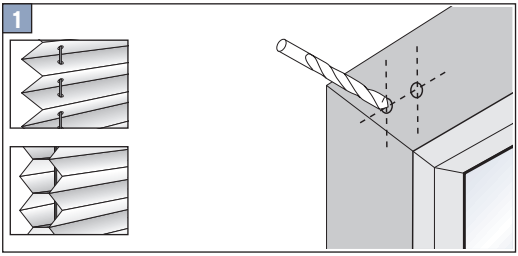

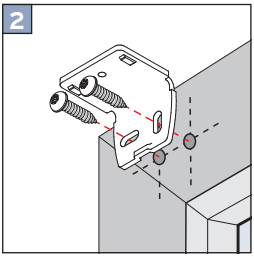

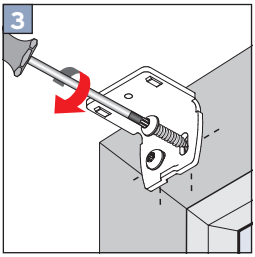

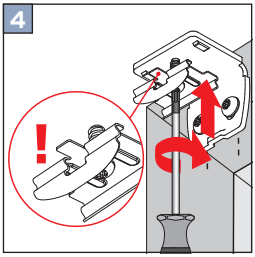

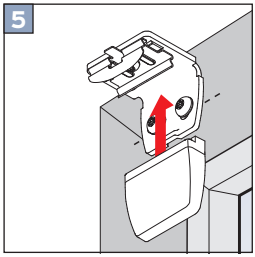

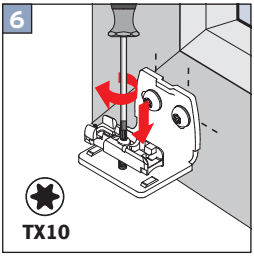

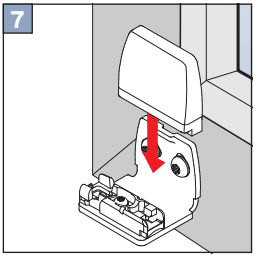

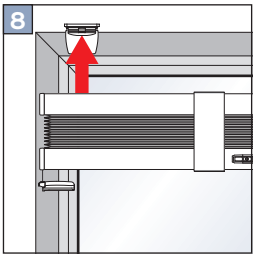

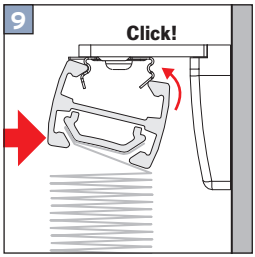

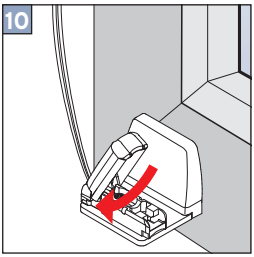

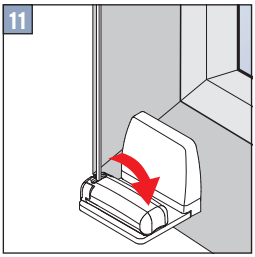

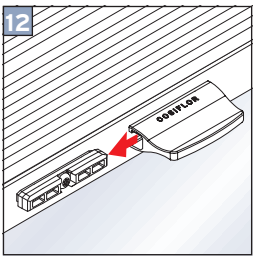

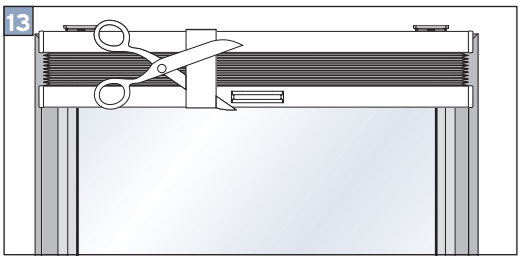

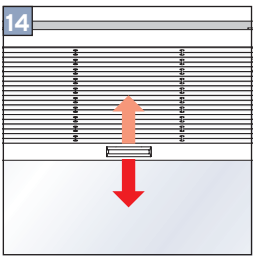

DEMONTAGE

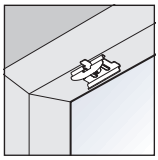

Falzmontage

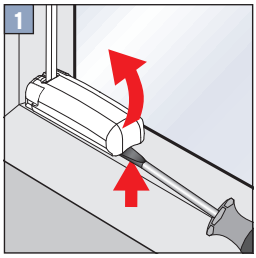

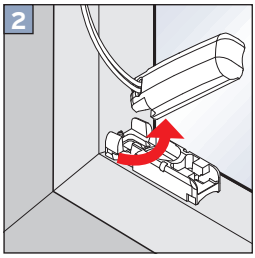

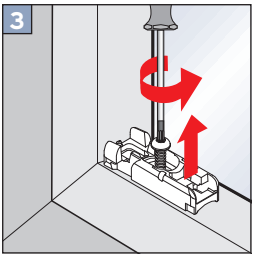

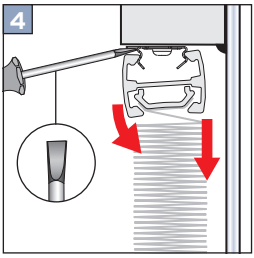

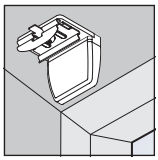

Winkelmontage

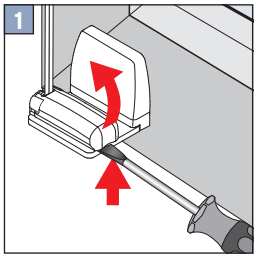

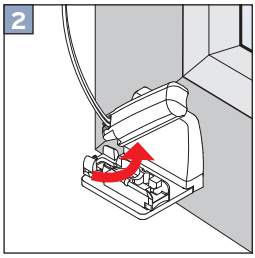

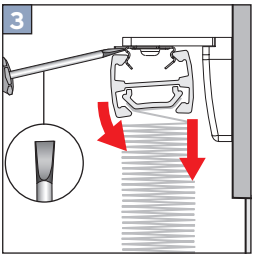

Optional: Bedienung mit Bedienstab

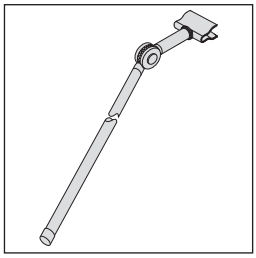

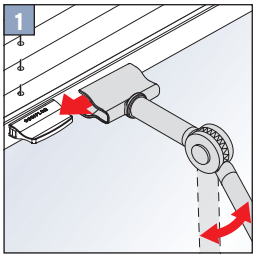

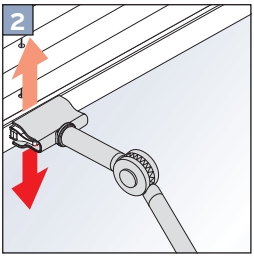

Die Montage der Oberschiene bei den Plissee-Typen VS1, VS3 und VS SD erfolgt mit Hilfe von Halteclips. Unten wird das Plissee mithilfe von Spannschuhen und Abdeckkappen befestigt. Die Halteclips und Spannschuhe werden entweder direkt in der Glasleiste verschraubt oder mit Hilfe von Winkeln oder Klemmträgern am Fensterflügel befestigt.

Übersicht aller Montageanleitungen